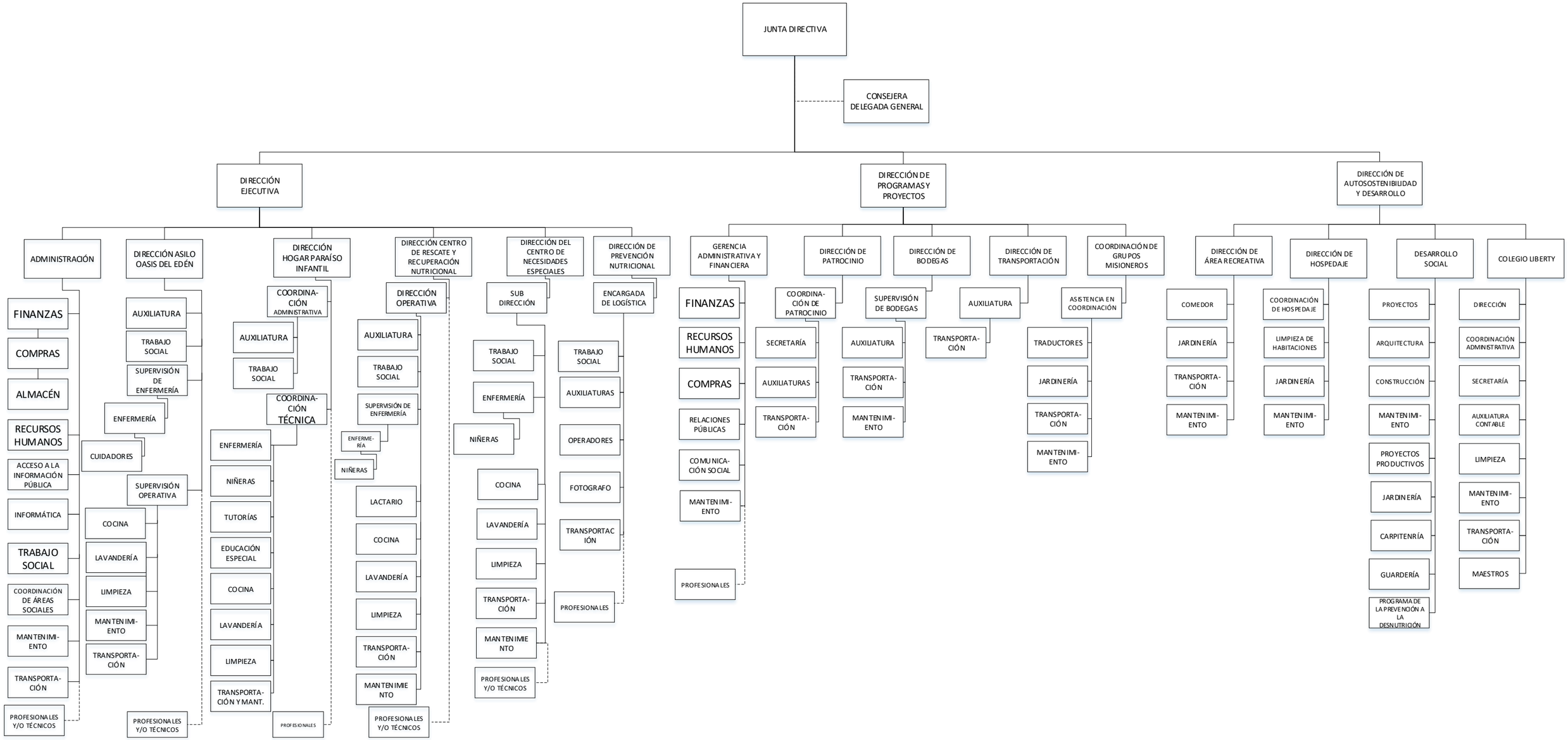ESTRUCTURA ORGANICA DE LA ORGANIZACIÓN ESPERANZA DE VIDA